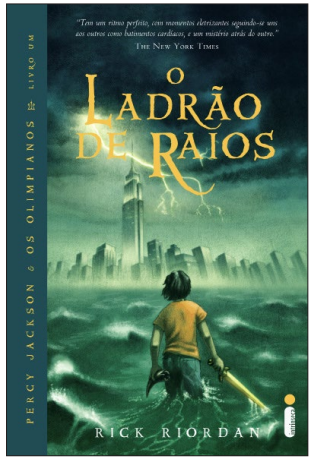

Cliente: Editora Intrínseca
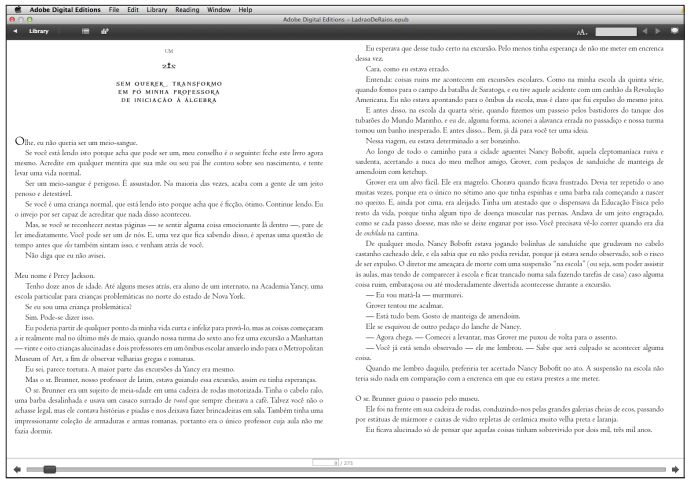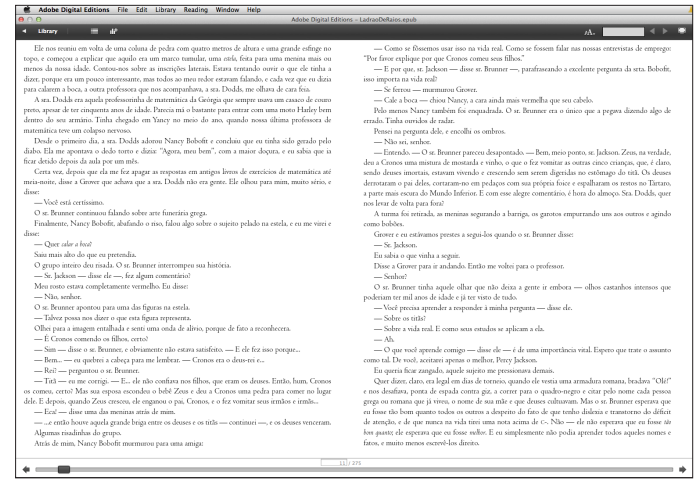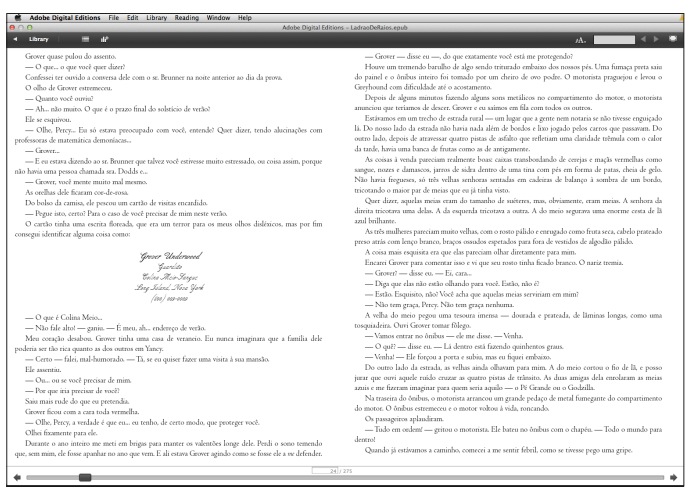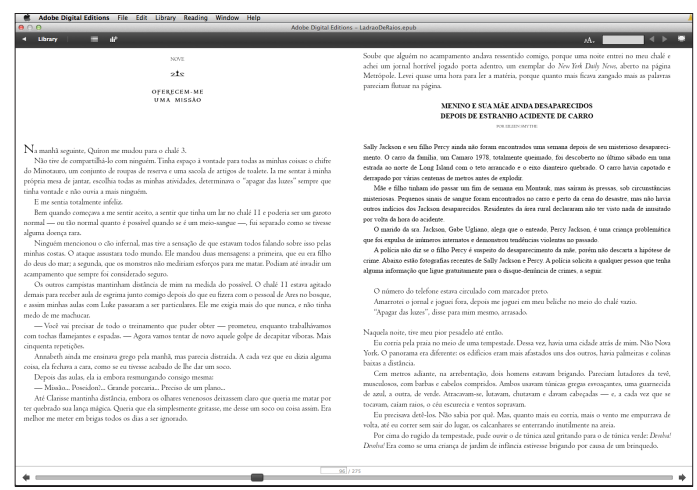
Produto: O ladrão de raios (ePub)